Around the world
Lorem ipsum dolor sit amet, consectetur elit, sed do eiusmod incididunt labore et magna aliqua.
GROW YOUR BUSINESS!

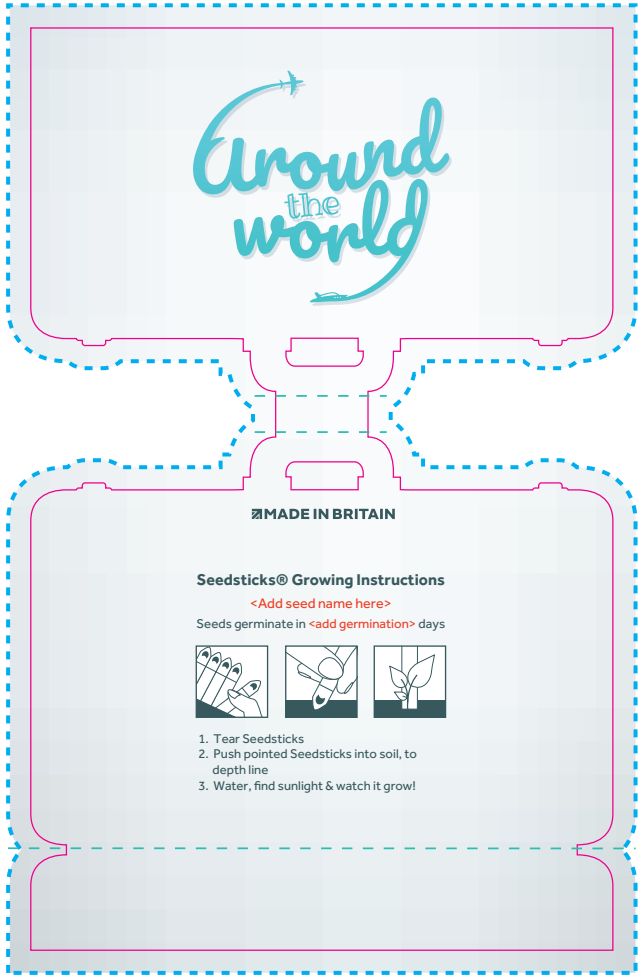
Around the world
MADE IN BRITAIN
Seedsticks® Growing Instructions
<Add seed name here>
Seeds germinate in <add germination> days
1. Tear Seedsticks
2. Push pointed Seedsticks into soil, to depth line
3. Water, find sunlight & watch it grow!